

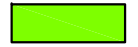





LEGENDA

-  PERIMETRO DI INTERVENTO P.U.A.
-  VERDE PUBBLICO
-  VERDE PRIVATO
-  FIENILE E CASA COLONICA - (CORTE ZAVAGLIA)
-  CANALE GRAMICIA
-  EDIFICI ESISTENTI
-  PIAZZOLE PER RACCOLTA RSU E DIFFERENZIATA

QUOTE ALTIMETRICHE RIFERITE AL CAPOSALDO DEL CONSORZIO DI BONIFICA

-  CAPOSALDO DI QUOTA DEL CONSORZIO DI BONIFICA (BORCHIA INFISSA SU BASAMENTO PARATOIA DELLA CHIUSA NELLA ROTONDA FRA VIA CARETTI E VIA COPPARO)
-  BORCHIA INFISSA SU SPALLA PONTE ZAVAGLIA
-  QUOTE ALTIMETRICA
-  QUOTA DI MASSIMA PIENA

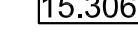
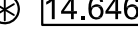
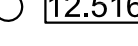
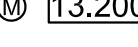
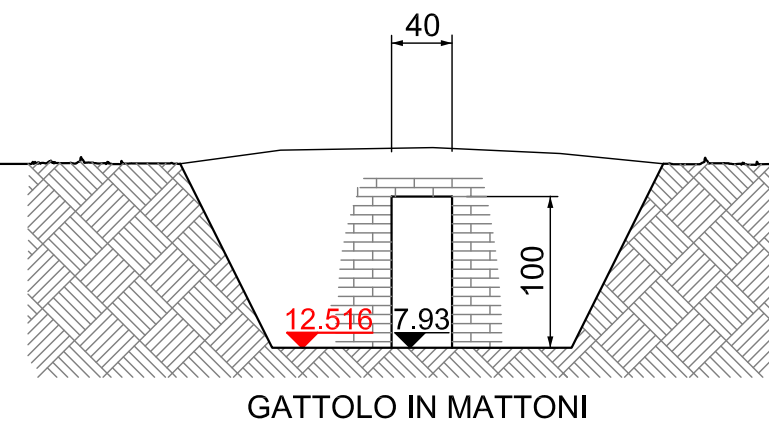

SEZIONE A-A
Scala 1:50

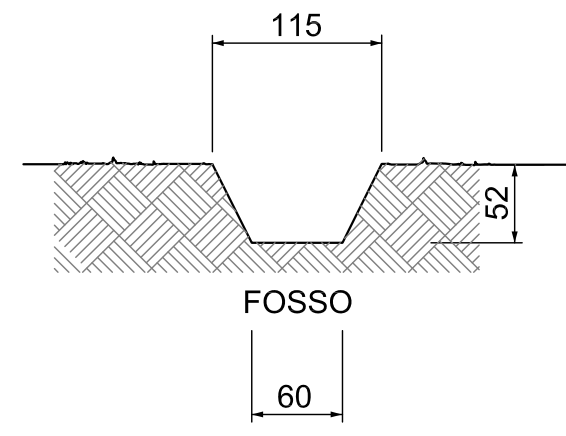

SEZIONE B-B
Scala 1:50

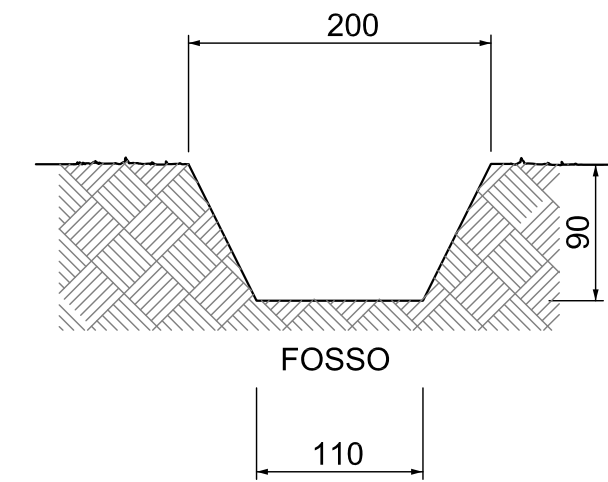

SEZIONE C-C
Scala 1:50

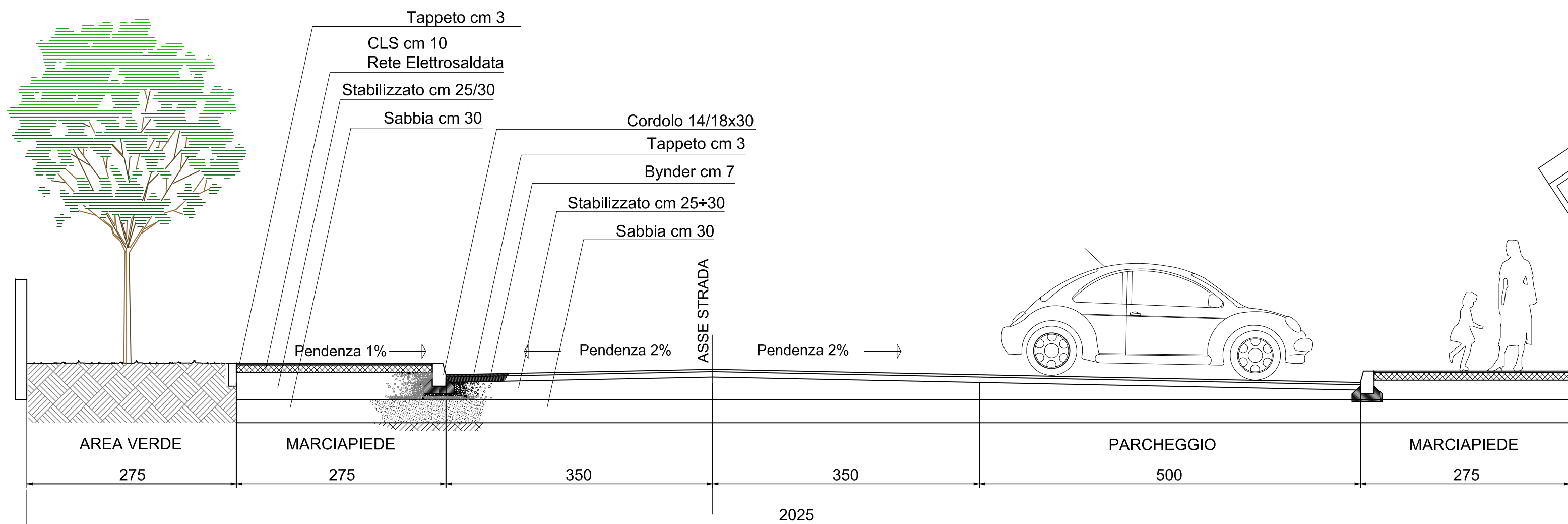

SEZIONE D-D
Scala 1:50

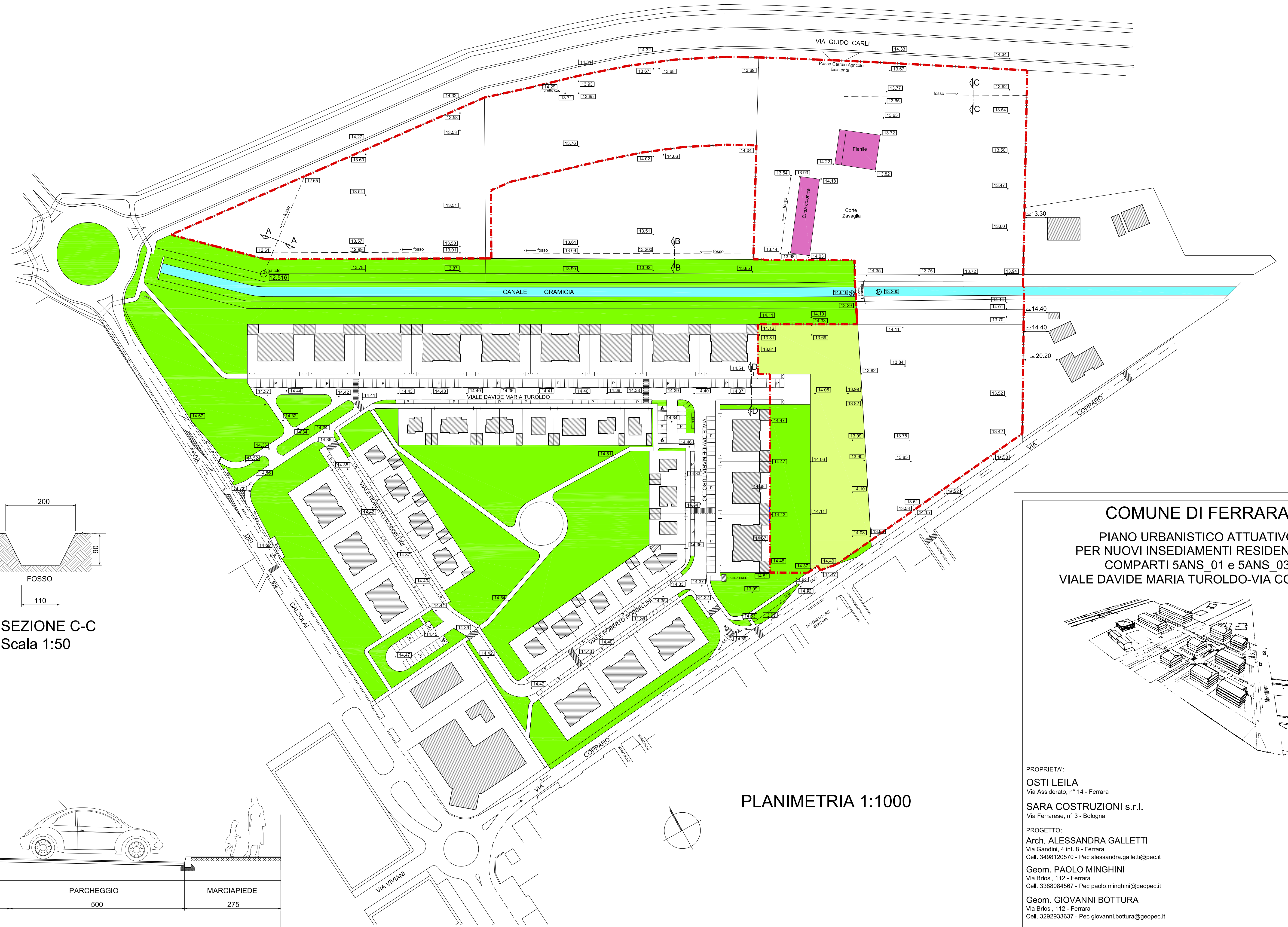

COMUNE DI FERRARA
PIANO URBANISTICO ATTUATIVO
PER NUOVI INSEDIAMENTI RESIDENZIALI
COMPARTI 5ANS_01 e 5ANS_03
VIALE DAVIDE MARIA TUROLDO-VIA COPPARO

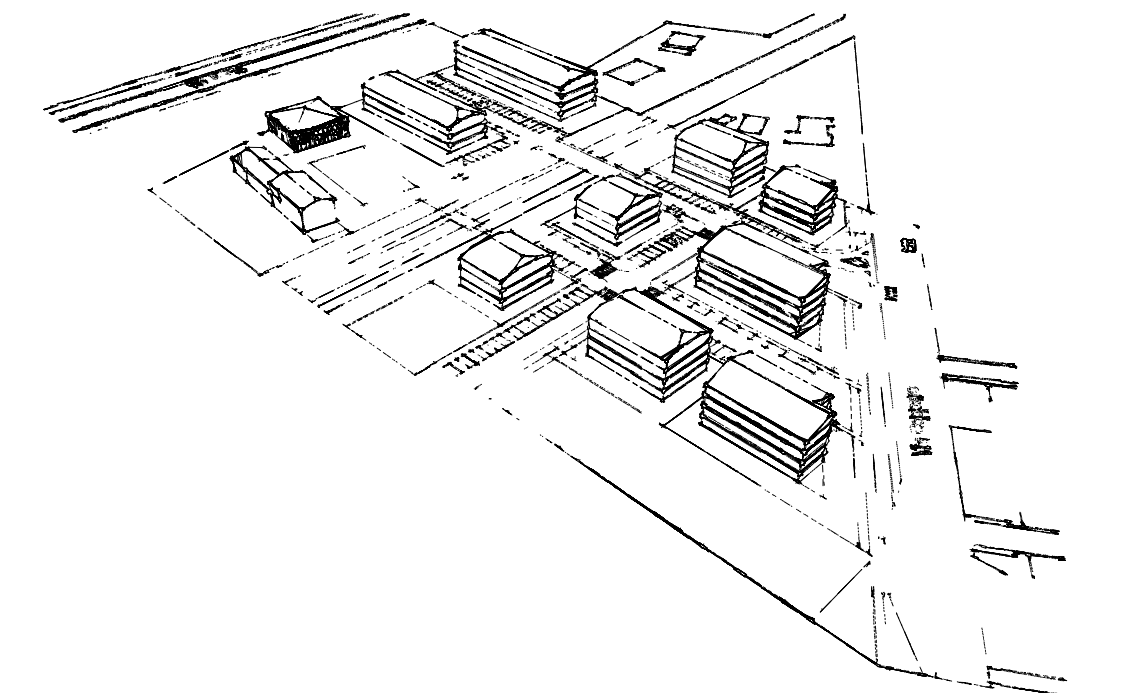

PROPRIETA':
OSTI LEILA
Via Assiderato, n° 14 - Ferrara

SARA COSTRUZIONI s.r.l.
Via Ferrarese, n° 3 - Bologna

PROGETTO:
Arch. ALESSANDRA GALLETTI
Via Gandini, 4 int. 8 - Ferrara
Cell. 3498120570 - Pec alessandra.galletti@pec.it

Geom. PAOLO MINGHINI
Via Briosi, 112 - Ferrara
Cell. 3388084567 - Pec paolo.minghini@geopec.it

Geom. GIOVANNI BOTTURA
Via Briosi, 112 - Ferrara
Cell. 3292933637 - Pec giovanni.bottura@geopec.it

DISEGNO: PLANIMETRIA STATO DI FATTO CON QUOTE ALTIMETRICHE E SEZIONI		TAVOLA N°
SCALA: 1:1000 - 1:50	DATA: 15.05.2018	AGGIORNAMENTI: 14.06.2017 16.02.2018
		2